as 2

Santa Claus is Coming into Town

für 5 Saxophone
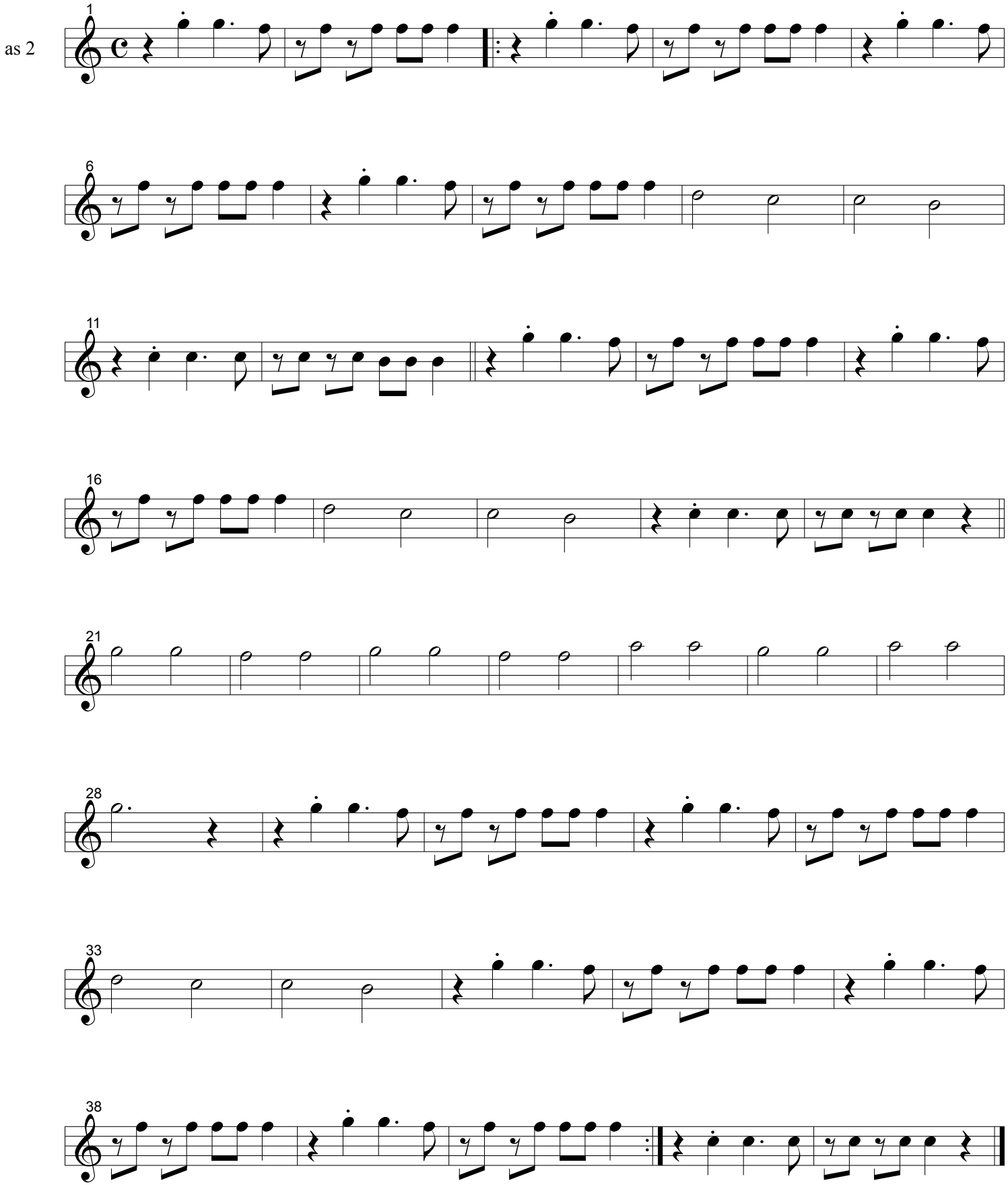
Arr.: Wolfgang Güdden