

Violine I

TREASURE HUNT

Wolfgang Guedden

Andante

8 *ppp* **A**

16 *p* **B**

24 **C** *mf cantabile*

32

39 *mf* **D**

46 *mf* **Allegro** *ppp*

52 *f*

63 *mf* **E**

66 *f*

69 *f*

treasure hunt

F

76

79

82

85

Maestoso

Moderato

90

96

100

104

109

Maestoso

114

G

pizz.

121

127

133

139

145

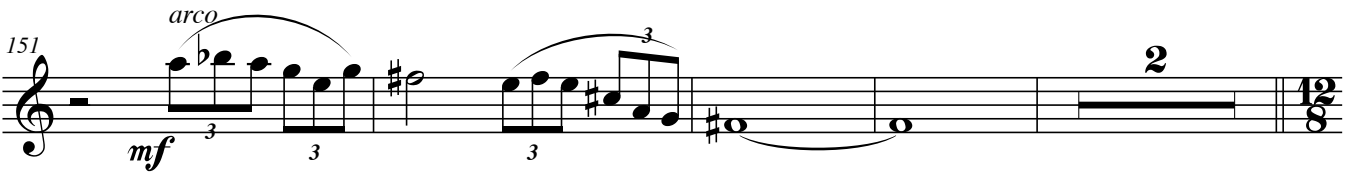

157 **Allegro** (M.M. ♩. = c. 120)

162

166

169

172

175

178

treasure hunt

J

181

184

J

188

191

194

197

200

203

206

210

K

214

217

Moderato (♩ = c. 168)

223 *pizz.*

232

240

246

252

258

264

**N**

**Allegro molto**

278

286

293
